

## FINAL ARRANGEMENTS FOR TOMORROW'S CHRISTMAS CRACKER EVENT!

Due to the likelihood of very poor weather conditions tomorrow, we have made the difficult decision to have the lantern parade indoors at the village hall. It is such a terrible shame that we will not get the chance to see these wonderful lanterns the children have made, being carried across the village green, but the forecast is likely to make an outdoor parade a health and safety issue and will cause damage to the lanterns which the children have so enjoyed making. Therefore, the arrangements for tomorrow will be as follows:

- **4.30pm** KS2 children to meet at the village hall to prepare for the lantern parade. Lanterns will have been brought down to the village hall earlier in the day. Pupils are welcome to wear Christmassy outfits, jumpers, twinkly lights/hats to add more Christmas cheer to the parade.
- **4.45pm** Village hall lights will be dimmed to indicate that the parade is about to start. Seating will be available in the centre of the hall for adults to sit and enjoy the parade and the concert.



**4.50pm KS2 LANTERN PARADE WHILST THE ADULT COMMUNITY CHOIR SING.**



**5pm CHRISTMAS CRACKER CONCERT**

**FAMILY BRASS ENSEMBLE**—*Parents and pupils get together to play some Christmas cheer!*

**ADULT CHOIR**—*Christmas songs from the heart!*

**KS2 RECORDER ENSEMBLE**—*Tunes for Christmas!*

**ALL CHILDREN OF PERRAN-AR-WORTHAL SCHOOL**—*Songs of Christmas Celebration!*

**FINALE**—*LET'S SING TOGETHER!*



**5.30pm CHRISTMAS FAYRE**

Please enjoy a mince pie, mulled wine, hot dog etc  
whilst shopping at the wonderful array of Christmas Stalls.

# Mr Teasdale's Tasteful Tie Competition!

*Do you have a favourite tie or scarf? Do you name your ties? Well, Mr Teasdale does!!!*

*This week, in the spirit of Christmas, Mr Teasdale has worn a different festive tie to school each day and he is not telling anyone which is his favourite...well, not yet any way!*

*We have decided to hold a little competition for pupils and parents!*

*On Monday, Tuesday and Wednesday of next week, there will be 5 boxes outside the office displaying each of the 5 different festive ties Mr Teasdale has worn this week. If you think you can guess which might be Mr Teasdale's favourite tie, you need to write your full name on a post-it note and pop it in one of the boxes. I'm afraid you can only choose one!*

*On Wednesday, Mr Teasdale will tell us all which one is his favourite festive tie and we will draw a name out of that box. A prize will then be awarded to that lucky person.*

*Best of luck everyone!*



Soooooooo.....  
which is my  
favourite tie?

5. 'Mr G'

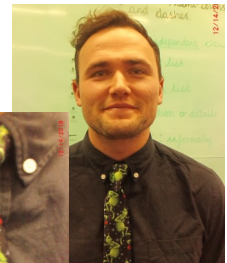

3. 'Wait, there's Myrrh'



2. 'Don't Be Elfish'

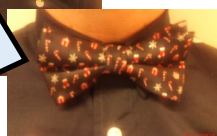

1. 'How Rude-olf you...'



4. 'Rebel Without a Clause'

